

For Consideration By	Licensing Sub-Committee
Meeting Date	16 June 2022
Type of Application	Premises Licence
Address of Premises	By the Bridge,283a Kingsland Road,London,E2 8AS
Classification	Decision
Ward(s) Affected	Hoxton East and Shoreditch
Director	Aled Richards

1. **Summary**

1.1. This is an application for a premises licence to allow authorisation for the provision of late night refreshment and sale of alcohol on Monday to Sunday.

2. **Application**

2.1. HS Hackney Ltd has made an application for a premises licence under section 17 of the Licensing Act 2003.

2.2. The applicant is seeking authorisation for the following licensable activities and times:

Late Night Refreshment	Standard Hours: Mon 23:00-23:30 Tue 23:00-23:30 Wed 23:00-23:30 Thu 23:00-23:30 Fri 23:00-23:30 Sat 23:00-23:30 Sun 23:00-23:30
Supply of Alcohol (On sales)	Standard Hours: Mon 12:00-23:30 Tue 12:00-23:30 Wed 12:00-23:30 Thu 12:00-23:30

	Fri 12:00-23:30 Sat 12:00-23:30 Sun 12:00-23:30
The opening hours of the premises	Standard Hours: Mon 08:00-00:00 Tue 08:00-00:00 Wed 08:00-00:00 Thu 08:00-00:00 Fri 08:00-00:00 Sat 08:00-00:00 Sun 08:00-00:00

2.3. The application is attached as Appendix A. The applicant has proposed measures that could be converted to conditions (see paragraph 8.1 below)

3. **Current Status/History**

3.1. The current premises licence was granted on 28 February 2017 with the hours for supply of alcohol (on sales), Mon- Sun: 12:00-23:30 and late night refreshment, Mon-Sun: 23:00-23:30.

3.2. No temporary event notices have been given for this premises in current year.

4. **Representations: Responsible Authorities**

From	Details
Environmental Health Authority (Environmental Protection)	Have confirmed no representation on this application
Environmental Health Authority (Environmental Enforcement) (Appendix B1)	Representation received on the grounds of The Prevention of Public Nuisance
Environmental Health Authority (Health & Safety)	No representation received
Weights and Measures (Trading Standards)	No representation received
Planning Authority	No representation received
Area Child Protection Officer	No representation received

Fire Authority	No representation received
Police (Appendix B2)	Representation received on the grounds of The Prevention of Crime and Disorder and Prevention of Public Nuisance
Licensing Authority (Appendix B3)	Representation received on the grounds of The Prevention of Crime and Disorder, Public Safety and Prevention of Public Nuisance
Health Authority	No representation received

5. **Representations: Other Persons**

From	Details
None	No representation received

6. **Guidance Considerations**

- 6.1. The Licensing Authority is required to have regard to any guidance issued by the Secretary of State under the Licensing Act 2003.

7. **Policy Considerations**

- 7.1. Licensing Sub-Committee is required to have regard to the London Borough of Hackney's Statement of Licensing Policy ("the Policy) adopted by the Licensing Authority.
- 7.2. The Policy applies to applications where relevant representations have been made. With regard to this application, policies, LP1 (General Principles), LP2 (Licensing Objectives), LP3 (Core Hours), LP5 (Planning Status), LP6 (External Areas and Outdoor Events) and LP11 (Cumulative Impact) are relevant.

8. **Officer Observations**

- 8.1. If the Sub-Committee is minded to approve the application, the following conditions should be applied the licence:

Supply of Alcohol (On/Both)

1. No supply of alcohol may be made under the premises licence:
 - (a) At a time when there is no designated premises supervisor in respect of the premises licence.
 - (b) At a time when the designated premises supervisor does not hold a personal licence or his personal licence is suspended.
2. Every supply of alcohol under the premises licence must be

made or authorised by a person who holds a personal licence.

3. (1) The responsible person must ensure that staff on relevant premises do not carry out, arrange or participate in any irresponsible promotions in relation to the premises.

(2) In this paragraph, an irresponsible promotion means any one or more of the following activities, or substantially similar activities, carried on for the purpose of encouraging the sale or supply of alcohol for consumption on the premises -

(a) games or other activities which require or encourage, or are designed to require or encourage, individuals to;

(i) drink a quantity of alcohol within a time limit (other than to drink alcohol sold or supplied on the premises before the cessation of the period in which the responsible person is authorised to sell or supply alcohol), or

(ii) drink as much alcohol as possible (whether within a time limit or otherwise);

(b) provision of unlimited or unspecified quantities of alcohol free or for a fixed or discounted fee to the public or to a group defined by a particular characteristic in a manner which carries a significant risk of undermining a licensing objective;

(c) provision of free or discounted alcohol or any other thing as a prize to encourage or reward the purchase and consumption of alcohol over a period of 24 hours or less in a manner which carries a significant risk of undermining a licensing objective;

(d) selling or supplying alcohol in association with promotional posters or flyers on, or in the vicinity of, the premises which can reasonably be considered to condone, encourage or glamorise anti-social behaviour or to refer to the effects of drunkenness in any favourable manner.

(e) dispensing alcohol directly by one person into the mouth of another (other than where that other person is unable to drink without assistance by reason of a disability).

4. The responsible person must ensure that free potable water is provided on request to customers where it is reasonably available.
5. 5.1. The premises licence holder or club premises certificate holder must ensure that an age verification policy is adopted in respect of the premises in relation to the sales or supply of alcohol.
5.2 The designated premises supervisor in relation to the premises licences must ensure that the supply of alcohol at the premises is carried on in accordance with the age verification policy.
5.3. The policy must require individuals who appear to the responsible

person to be under 18 years if age (or such older age as may be specified in the policy) to produce on request, before being served alcohol, identification bearing their photograph, date of birth and either:-

- A. a holographic mark or
- B. an ultraviolet feature.

6. The responsible person shall ensure that:
- a) where any of the following alcoholic drinks is sold or supplied for consumption on the premises (other than alcoholic drinks sold or supplied having been made up in advance ready for sale or supply in a securely closed container) it is available to customers in the following measures:
 - beer or cider: 1/2 pint;
 - gin, rum, vodka or whisky: 25ml or 35ml; and
 - still wine in a glass: 125ml; and
 - a. these measures are displayed in a menu, price list or other printed material which is available to customers on the premises; and
 - b. where a customer does not in relation to a sale of alcohol specify the quantity of alcohol to be sold, the customer is made aware that these measures are available.

Minimum Drinks Pricing

7. 7.1 A relevant person shall ensure that no alcohol is sold or supplied for consumption on or off the premises for a price which is less than the permitted price.

7.2 For the purposes of the condition set out in paragraph 7.1 above -

- (a) "duty" is to be construed in accordance with the Alcoholic Liquor Duties Act 1979;
- (b) "permitted price" is the price found by applying the formula - $P = D + (D \times V)$ Where -
 - (i) P is the permitted price,
 - (ii) D is the amount of duty chargeable in relation to the alcohol as if the duty were charged on the date of the sale or supply of the alcohol, and
 - (c) V is the rate of value added tax chargeable in relation to the alcohol as if the value added tax were charged on the date of the sale or supply of the alcohol;
 - (d) "relevant person" means, in relation to premises in respect of which there is in force a premises licence -
 - (i) the holder of the premises licence,
 - (ii) the designated premises supervisor (if any) in respect of such a licence, or
 - (iii) the personal licence holder who makes or authorises a supply of alcohol under such a licence;
 - (e) "relevant person" means, in relation to premises in respect of which there is in force a club premises certificate, any member or officer of the

club present on the premises in a capacity which enables the member or officer to prevent the supply in question; and

(f) "value added tax" means value added tax charged in accordance with the Value Added Tax Act 1994.

7.3 Where the permitted price given by Paragraph 8.2(b) above would (apart from this paragraph) not be a whole number of pennies, the price given by that sub-paragraph shall be taken to be the price actually given by that sub- paragraph rounded up to the nearest penny.

7.4 (1) Sub-paragraph 7.4(2) below applies where the permitted price given by Paragraph 7.2(b) above on a day ("the first day") would be different from the permitted price on the next day ("the second day") as a result of a change to the rate of duty or value added tax.

(2) The permitted price which would apply on the first day applies to sales or supplies of alcohol which take place before the expiry of the period of 14 days beginning on the second day.

Conditions derived from Responsible Authority representations

8. The premises shall maintain a comprehensive CCTV system as per the minimum requirements of a Metropolitan Police Crime Prevention Officer. All public areas, entry and exit points will be covered enabling frontal identification of every person entering in any light condition. The CCTV system shall continually record whilst the premises is open for licensable activities and during all times when customers remain on the premises. All recordings shall be stored for a minimum period of 31 days with date and time stamping. Recordings shall be made available immediately upon the request of Police or authorised officer.
9. A staff member from the premises who is conversant with the operation of the CCTV system shall be on the premises at all times when the premises are open to the public. This staff member shall be able to show Police or an authorised officer of Hackney Borough Council recent data or footage with the absolute minimum of delay when requested.
10. An incident log shall be kept at the premises, and made available immediately to an authorised officer of the Hackney Borough Council or the Police, which will record the following:
 - a. all crimes reported to the venue
 - b. any complaints received
 - c. any incidents of disorder
 - d. any faults in the CCTV system
 - e. any refusal of the sale of alcohol
 - f. any visit by a relevant authority or emergency service
11. There shall be "CCTV in Operation" signs prominently displayed.

12. All instances of crime or disorder to be reported by the designated premises supervisor or responsible member of staff to an agreed police contact point, as agreed with the Police.
13. Where the sale or supply of alcohol is taking place employees of the premises must request sight of evidence of the age of any person appearing to be under 25 years of age (Challenge 25). Such evidence may include a driving licence or passport.
14. The premises will display and maintain appropriate signage advising customers of the contact details of the Designated Premises Supervisor/Duty Manager.
15. All staff will be given refresher training every twelve months on the legislation relating to the sales of alcohol to underage persons and drunken persons. Written records of this training shall be kept on the premises and produced to police or other authorised officer upon request.
16. The premises shall adhere to Hackney Police Theft, Weapons and Drugs Policies and any updates thereof.
17. There shall only be background music at the premises that allows for a face-to-face conversation at a normal speech level.
18. There shall be no more than 3 patrons smoking outside the premises at any one time.
19. There shall be no more than 40 seated patrons permitted in the premises at any one time.
20. The window at the rear of the premises, facing the canal, is to be kept closed from 22.00 hours.
21. Prominent, clear and legible notices will be displayed at the exit requesting the public to respect the needs of nearby residents and to leave the premises and the area quietly.
22. All deliveries will be carried out at such a time or in such a manner as to not cause nuisance and disturbance to nearby residents.
23. Customers will be asked not to loiter outside the premises.
24. The movement of bins and rubbish outside the premises will be kept to a minimum after 11pm.
25. Adequate waste receptacles for use by customers will be provided.
26. The sale of alcohol shall only be by waiter service to seated customers, and there shall be no direct sales of alcohol to customers standing at the bar.

27. The Licensee shall ensure that all relevant staff are fully trained and made aware of the legal requirement of businesses to comply with their responsibility as regards the disposal of waste produced from the business premises. The procedure for handling and preparing for disposal of the waste shall be in writing and displayed in a prominent place where it can be referred to at all times by staff.
28. The Licensee shall ensure that any contract for general and recyclable waste disposal shall be appropriate in size to the amount of waste produced by the business. The Licensee shall maintain an adequate supply of waste receptacles provided by his registered waste carrier (refuse sacks or commercial waste bins) in order to ensure all refuse emanating from the business is always presented for collection by his waste carrier and shall not use any plain black or unidentifiable refuse sacks or any other unidentifiable or unmarked waste receptacles.
29. The Licensee's premises are situated in an area within which refuse may only be left on the public highway at certain times (time bands). If the Licensee's waste carrier cannot or does not comply by collecting the refuse within an hour after the close of any time band imposed by the waste authority, the Licensee must remove the refuse from the public highway and/or keep it within the premises until such time as his/her waste carrier arrives to collect the refuse.
30. The Licensee shall instruct members of staff to make regular checks of the area immediately outside the premises and remove any litter, bottles and glasses emanating from the premises. A final check should be made at close of business.
31. The Licensee shall provide a safe receptacle for cigarette ends to be placed outside for the use of customers, such receptacle being carefully placed so as not to cause an obstruction or trip.
32. The current trade waste agreement/duty of care waste transfer document shall be conspicuously displayed and maintained in the window of the premises where it can be conveniently seen and read by persons standing in By the Bridge. This should remain unobstructed at all times and should clearly identify:-
 - the name of the registered waste carrier
 - the date of commencement of trade waste contract
 - the date of expiry of trade waste contract
 - the days and times of collection
 - the type of waste including the European Waste Code

9. **Reasons for Officer Observations**

- 9.1. Conditions 8 to 26 are derived from applicant's operating schedule and conditions 27 to 32 have been proposed by Environmental Enforcement.

10. **Legal Comments**

10.1. The Council has a duty as a Licensing Authority under the Licensing Act 2003 to carry out its functions with a view to promoting the following 4 licensing objectives;

- The Prevention of Crime and Disorder
- Public Safety
- Prevention of Public Nuisance
- The Protection of Children from Harm

10.2. It should be noted that each of the licensing objectives have equal importance and are the only grounds upon which a relevant representation can be made and for which an application can be refused or terms and conditions attached to a licence.

11. **Human Rights Act 1998 Implications**

11.1. There are implications to;

- **Article 6** – Right to a fair hearing
- **Article 14** – Not to discriminate
- Balancing: **Article 1**- Peaceful enjoyment of their possession (i.e. a licence is defined as being a possession) with **Article 8** – Right of Privacy (i.e. respect private & family life) to achieve a proportionate decision having regard to the protection of an individuals rights against the interests of the community at large.

12. **Members Decision Making**

12.1. **Option 1**

That the application be refused

12.2. **Option 2**

That the application be approved, together with any conditions or restrictions which Members consider necessary for the promotion of the Licensing objectives.

13. **Conclusion**

13.1. That Members decide on the application under the Licensing Act 2003.

Appendices:

Appendix A: Application for a premises licence and supporting documents
Appendix B: Representations from responsible authorities
Appendix C: Location map

Background documents

Licensing Act 2003
LBH Statement of Licensing Policy

Report Author	Name: Shan Uthayasangar Title: Licensing Officer Email: Shan.Uthayasangar@hackney.gov.uk Tel: 02083562431
Comments for the Group Director of Finance and Corporate Resources prepared by	Name Title Email Tel
Comments for the Director of Legal, Democratic and Electoral Services prepared by	Name Title Email Tel

APPENDIX A

Hackney
LA01

Application for a premises licence to be granted under the Licensing Act 2003

PLEASE READ THE FOLLOWING INSTRUCTIONS FIRST

Before completing this form please read the guidance notes at the end of the form. If you are completing this form by hand please write legibly in block capitals. In all cases ensure that your answers are inside the boxes and written in black ink. Use additional sheets if necessary.

You may wish to keep a copy of the completed form for your records.

I/We HS HACKNEY LTD

(Insert name(s) of applicant)

apply for a premises licence under section 17 of the Licensing Act 2003 for the premises described in Part 1 below (the premises) and I/we are making this application to you as the relevant licensing authority in accordance with section 12 of the Licensing Act 2003

Part 1 – Premises details

Postal address of premises or, if none, ordnance survey map reference or description 283a KINGSLAND ROAD HACKNEY			
Post town	LONDON	Postcode	E2 8AS

Telephone number at premises (if any)	
Non-domestic rateable value of premises	£7800

Part 2 - Applicant details

Please state whether you are applying for a premises licence as **appropriate** **Please tick as**

- | | | |
|--|-------------------------------------|-----------------------------|
| a) an individual or individuals * | <input type="checkbox"/> | please complete section (A) |
| b) a person other than an individual * | | |
| i as a limited company/limited liability partnership | <input checked="" type="checkbox"/> | please complete section (B) |
| ii as a partnership (other than limited liability) | <input type="checkbox"/> | please complete section (B) |
| iii as an unincorporated association or | <input type="checkbox"/> | please complete section (B) |

- iv other (for example a statutory corporation) please complete section (B)
- c) a recognised club please complete section (B)
- d) a charity please complete section (B)
- e) the proprietor of an educational establishment please complete section (B)
- f) a health service body please complete section (B)
- g) a person who is registered under Part 2 of the Care Standards Act 2000 (c14) in respect of an independent hospital in Wales please complete section (B)
- ga) a person who is registered under Chapter 2 of Part 1 of the Health and Social Care Act 2008 (within the meaning of that Part) in an independent hospital in England please complete section (B)
- h) the chief officer of police of a police force in England and Wales please complete section (B)

* If you are applying as a person described in (a) or (b) please confirm (by ticking yes to one box below):

- I am carrying on or proposing to carry on a business which involves the use of the premises for licensable activities; or
- I am making the application pursuant to a
 - statutory function or
 - a function discharged by virtue of Her Majesty's prerogative

(A) INDIVIDUAL APPLICANTS (fill in as applicable)

Mr <input checked="" type="checkbox"/>	Mrs <input type="checkbox"/>	Miss <input type="checkbox"/>	Ms <input type="checkbox"/>	Other Title (for example, Rev)	
Surname			First names		
Date of birth		I am 18 years old or over <input type="checkbox"/>		Please tick yes	
Nationality					
Current residential address if different from premises address					
Post town		Postcode			

Daytime contact telephone number	
E-mail address (optional)	
Where applicable (if demonstrating a right to work via the Home Office online right to work checking service), the 9-digit 'share code' provided to the applicant by that service (please see note 15 for information)	

SECOND INDIVIDUAL APPLICANT (if applicable)

Mr <input type="checkbox"/>	Mrs <input type="checkbox"/>	Miss <input type="checkbox"/>	Ms <input type="checkbox"/>	Other Title (for example, Rev)	
Surname			First names		
Date of birth		I am 18 years old or over		<input type="checkbox"/>	Please tick yes
Nationality					
Current postal address if different from premises address					
Post town		Postcode			
Daytime contact telephone number					
E-mail address (optional)					
Where applicable (if demonstrating a right to work via the Home Office online right to work checking service), the 9-digit 'share code' provided to the applicant by that service (please see note 15 for information)					

(B) OTHER APPLICANTS

Please provide name and registered address of applicant in full. Where appropriate please give any registered number. In the case of a partnership or other joint venture (other than a body corporate), please give the name and address of each party concerned.

Name HS HACKNEY LTD
Address 283a KINGSLAND ROAD, LONDON E2 8AS
Registered number (where applicable) 13845133
Description of applicant (for example, partnership, company, unincorporated association etc.) PRIVATE LIMITED COMPANY
Telephone number (if any) [REDACTED]
E-mail address (optional) [REDACTED]

Part 3 Operating Schedule

When do you want the premises licence to start?

DD	MM	YYYY
1	3	04 2022

If you wish the licence to be valid only for a limited period, when do you want it to end?

DD	MM	YYYY

Please give a general description of the premises (please read guidance note 1)
LICENSED RESTAURANT

--

If 5,000 or more people are expected to attend the premises at any one time, please state the number expected to attend.

What licensable activities do you intend to carry on from the premises?

(Please see sections 1 and 14 and Schedules 1 and 2 to the Licensing Act 2003)

- | Provision of regulated entertainment (please read guidance note 2) | Please tick all that apply |
|---|-------------------------------------|
| a) plays (if ticking yes, fill in box A) | <input type="checkbox"/> |
| b) films (if ticking yes, fill in box B) | <input type="checkbox"/> |
| c) indoor sporting events (if ticking yes, fill in box C) | <input type="checkbox"/> |
| d) boxing or wrestling entertainment (if ticking yes, fill in box D) | <input type="checkbox"/> |
| e) live music (if ticking yes, fill in box E) | <input type="checkbox"/> |
| f) recorded music (if ticking yes, fill in box F) | <input type="checkbox"/> |
| g) performances of dance (if ticking yes, fill in box G) | <input type="checkbox"/> |
| h) anything of a similar description to that falling within (e), (f) or (g) (if ticking yes, fill in box H) | <input type="checkbox"/> |
| Provision of late night refreshment (if ticking yes, fill in box I) | <input checked="" type="checkbox"/> |
| Supply of alcohol (if ticking yes, fill in box J) | <input checked="" type="checkbox"/> |

In all cases complete boxes K, L and M

I

Late night refreshment Standard days and timings (please read guidance note 7)			Will the provision of late night refreshment take place indoors or outdoors or both – please tick (please read guidance note 3)	Indoors	<input checked="" type="checkbox"/>
				Outdoors	<input type="checkbox"/>
Day	Start	Finish		Both	<input type="checkbox"/>
Mon	23:00	23:30	Please give further details here (please read guidance note 4)		
Tue	23:00	23:30			
Wed	23:00	23:30	State any seasonal variations for the provision of late night refreshment (please read guidance note 5)		
Thur	23:00	23:30			
Fri	23:00	23:30	Non-standard timings. Where you intend to use the premises for the provision of late night refreshment at different times, to those listed in the column on the left, please list (please read guidance note 6)		
Sat	23:00	23:30			
Sun	23:00	23:30			

J

Supply of alcohol Standard days and timings (please read guidance note 7)			Will the supply of alcohol be for consumption – please tick (please read guidance note 8)	On the premises	<input checked="" type="checkbox"/>
				Off the premises	<input type="checkbox"/>
				Both	<input type="checkbox"/>
Day	Start	Finish	State any seasonal variations for the supply of alcohol (please read guidance note 5)		
Mon	12:00	23:30			
Tue	12:00	23:30			
Wed	12:00	23:30			
Thur	12:00	23:30			
Fri	12:00	23:30			
Sat	12:00	23:30			
Sun	12:00	23:30			

State the name and details of the individual whom you wish to specify on the licence as designated premises supervisor (Please see declaration about the entitlement to work in the checklist at the end of the form):

Name MARK ANDREWS OPOKU
Date of birth [REDACTED]
Address [REDACTED]
Postcode [REDACTED]
Personal licence number (if known) [REDACTED]
Issuing licensing authority (if known) [REDACTED]

K

Please highlight any adult entertainment or services, activities, other entertainment or matters ancillary to the use of the premises that may give rise to concern in respect of children (please read guidance note 9).
 NONE

L

Hours premises are open to the public Standard days and timings (please read guidance note 7)			State any seasonal variations (please read guidance note 5)
Day	Start	Finish	
Mon	08:00	00:00	Non-standard timings. Where you intend the premises to be open to the public at different times from those listed in the column on the left, please list (please read guidance note 6)
Tue	08:00	00:00	
Wed	08:00	00:00	
Thur	08:00	00:00	
Fri	08:00	00:00	
Sat	08:00	00:00	
Sun	08:00	00:00	

M Describe the steps you intend to take to promote the four licensing objectives:

a) General – all four licensing objectives (b, c, d and e) (please read guidance note 10)

Schedule of conditions

1. The premises shall maintain a comprehensive CCTV system as per the minimum requirements of a Metropolitan Police Crime Prevention Officer. All public areas, entry and exit points will be covered enabling frontal identification of every person entering in any light condition. The CCTV system shall continually record whilst the premises is open for licensable activities and during all times when customers remain on the premises. All recordings shall be stored for a minimum period of 31 days with date and time stamping. Recordings shall be made available immediately upon the request of Police or authorised officer.
2. A staff member from the premises who is conversant with the operation of the CCTV system shall be on the premises at all times when the premises are open to the public. This staff member shall be able to show Police or an authorised officer of Hackney Borough Council recent data or footage with the absolute minimum of delay when requested.
3. An incident log shall be kept at the premises, and made available immediately to an authorised officer of the Hackney Borough Council or the Police, which will record the following:
 - a) all crimes reported to the venue
 - b) any complaints received
 - c) any incidents of disorder
 - d) any faults in the CCTV system
 - e) any refusal of the sale of alcohol
 - f) any visit by a relevant authority or emergency service
4. There shall be "CCTV in Operation" signs prominently displayed
5. All instances of crime or disorder to be reported by the designated premises supervisor or responsible member of staff to an agreed police contact point, as agreed with the Police.
6. Where the sale or supply of alcohol is taking place employees of the premises must request sight of evidence of the age of any person appearing to be under 25 years of age (Challenge 25). Such evidence may include a driving licence or passport.
7. The premises will display and maintain appropriate signage advising customers of the contact details of the Designated Premises Supervisor/Duty Manager.
8. All staff will be given refresher training every twelve months on the legislation relating to the sales of alcohol to underage persons and drunken persons. Written records of this training shall be kept on the premises and produced to police or other authorised officer upon request.
9. The premises shall adhere to Hackney Police Theft, Weapons and Drugs Policies and any updates thereof.
10. There shall only be background music at the premises that allows for a face-to-face conversation at a normal speech level.
11. There shall be no more than 3 patrons smoking outside the premises at any one time.
12. There be no more than 40 seated patrons permitted in the premises at any one time.

13. The window at the rear of the premises, facing the canal, is to be kept closed from 22.00 hours.
14. Prominent, clear and legible notices will be displayed at the exit requesting the public to respect the needs of nearby residents and to leave the premises and the area quietly.
15. All deliveries will be carried out at such a time or in such a manner as to not cause nuisance and disturbance to nearby residents.
16. Customers will be asked not to loiter outside the premises.
17. The movement of bins and rubbish outside the premises will be kept to a minimum after 11pm.
18. Adequate waste receptacles for use by customers will be provided
19. The sale of alcohol shall only be by waiter service to seated customers, and there shall be no direct sales of alcohol to customers standing at the bar.

b) The prevention of crime and disorder

PLEASE SEE ATTACHED SCHEDULE OF CONDITIONS AT BOX A

c) Public safety

PLEASE SEE ATTACHED SCHEDULE OF CONDITIONS AT BOX A

d) The prevention of public nuisance

PLEASE SEE ATTACHED SCHEDULE OF CONDITIONS AT BOX A

e) The protection of children from harm

PLEASE SEE ATTACHED SCHEDULE OF CONDITIONS AT BOX A

Checklist:

Please tick to indicate agreement

- I have made or enclosed payment of the fee.
- I have enclosed the plan of the premises.
- I have sent copies of this application and the plan to responsible authorities and others where applicable.
- I have enclosed the consent form completed by the individual I wish to be designated premises supervisor, if applicable.
- I understand that I must now advertise my application.
- I understand that if I do not comply with the above requirements my application will be rejected.
- [Applicable to all individual applicants, including those in a partnership which is not a limited liability partnership, but not companies or limited liability partnerships] I have included documents demonstrating my entitlement to work in the United Kingdom or my share code issued by the Home Office online right to work checking service (please read note 15).

IT IS AN OFFENCE, UNDER SECTION 158 OF THE LICENSING ACT 2003, TO MAKE A FALSE STATEMENT IN OR IN CONNECTION WITH THIS APPLICATION. THOSE WHO MAKE A FALSE STATEMENT MAY BE LIABLE ON SUMMARY CONVICTION TO A FINE OF ANY AMOUNT.

IT IS AN OFFENCE UNDER SECTION 24B OF THE IMMIGRATION ACT 1971 FOR A PERSON TO WORK WHEN THEY KNOW, OR HAVE REASONABLE CAUSE TO BELIEVE, THAT THEY ARE DISQUALIFIED FROM DOING SO BY REASON OF THEIR IMMIGRATION STATUS. THOSE WHO EMPLOY AN ADULT WITHOUT LEAVE OR WHO IS SUBJECT TO CONDITIONS AS TO EMPLOYMENT WILL BE LIABLE TO A CIVIL PENALTY UNDER SECTION 15 OF THE IMMIGRATION, ASYLUM AND NATIONALITY ACT 2006 AND PURSUANT TO SECTION 21 OF THE SAME ACT, WILL BE COMMITTING AN OFFENCE WHERE THEY DO SO IN THE KNOWLEDGE, OR WITH REASONABLE CAUSE TO BELIEVE, THAT THE EMPLOYEE IS DISQUALIFIED.

Part 4 – Signatures (please read guidance note 11)

Signature of applicant or applicant’s solicitor or other duly authorised agent (see guidance note 12). **If signing on behalf of the applicant, please state in what capacity.**

Declaration	<ul style="list-style-type: none">• [Applicable to individual applicants only, including those in a partnership which is not a limited liability partnership] I understand I am not entitled to be issued with a licence if I do not have the entitlement to live and work in the UK (or if I am subject to a condition preventing me from doing work relating to the carrying on of a licensable activity) and that my licence will become invalid if I cease to be entitled to live and work in the UK (please read guidance note 15).• The DPS named in this application form is entitled to work in the UK (and is not subject to conditions preventing him or her from doing work relating to a licensable activity) and I have seen a copy of his or her proof of entitlement to work, or have conducted an online right to work check using the Home Office right to work checking service which confirmed their right to work (please see note 15)
Signature	
Date	15/03/2022
Capacity	APPLICANT'S SOLICITOR

For joint applications, signature of 2nd applicant or 2nd applicant’s solicitor or other authorised agent (please read guidance note 13). **If signing on behalf of the applicant, please state in what capacity.**

Signature	
Date	
Capacity	

Contact name (where not previously given) and postal address for correspondence associated with this application (please read guidance note 14) DADDS LLP [REDACTED]			
Post town	[REDACTED]	Postcode	[REDACTED]
Telephone number (if any)		[REDACTED]	
If you would prefer us to correspond with you by e-mail, your e-mail address (optional) [REDACTED]			

Notes for Guidance

1. Describe the premises, for example the type of premises, its general situation and layout and any other information which could be relevant to the licensing objectives. Where your application includes off-supplies of alcohol and you intend to provide a place for consumption of these off-supplies, you must include a description of where the place will be and its proximity to the premises.
2. In terms of specific regulated entertainments please note that:
 - Plays: no licence is required for performances between 08:00 and 23.00 on any day, provided that the audience does not exceed 500.
 - Films: no licence is required for 'not-for-profit' film exhibition held in community premises between 08.00 and 23.00 on any day provided that the audience does not exceed 500 and the organiser (a) gets consent to the screening from a person who is responsible for the premises; and (b) ensures that each such screening abides by age classification ratings.
 - Indoor sporting events: no licence is required for performances between 08.00 and 23.00 on any day, provided that the audience does not exceed 1000.
 - Boxing or Wrestling Entertainment: no licence is required for a contest, exhibition or display of Greco-Roman wrestling, or freestyle wrestling between 08.00 and 23.00 on any day, provided that the audience does not exceed 1000. Combined fighting sports – defined as a contest, exhibition or display which combines boxing or wrestling with one or more martial arts – are licensable as a boxing or wrestling entertainment rather than an indoor sporting event.
 - Live music: no licence permission is required for:
 - a performance of unamplified live music between 08.00 and 23.00 on any day, on any premises.
 - a performance of amplified live music between 08.00 and 23.00 on any day on premises authorised to sell alcohol for consumption on those premises, provided that the audience does not exceed 500.
 - a performance of amplified live music between 08.00 and 23.00 on any day, in a workplace that is not licensed to sell alcohol on those premises, provided that the audience does not exceed 500.

— The sealine delineates
The area within which
Licensable activities take
Place.

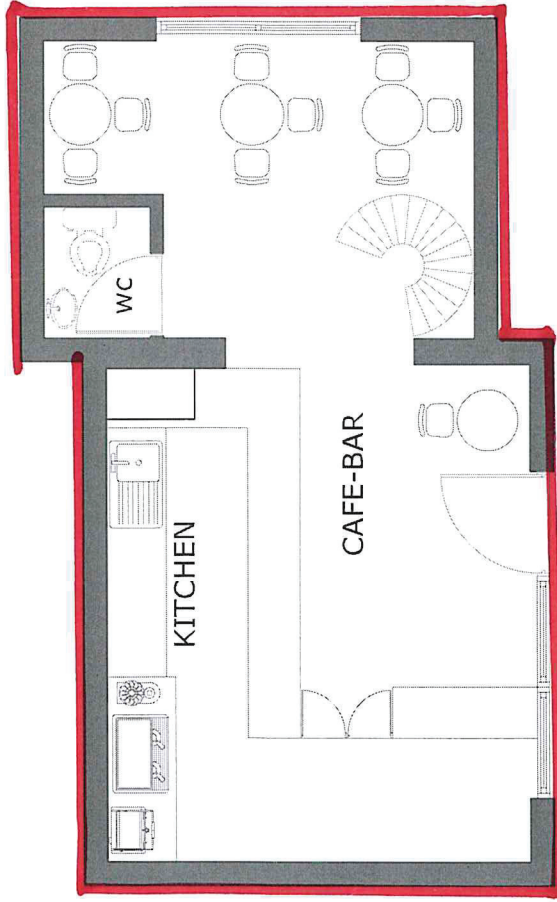

GROUND FLOOR PLAN

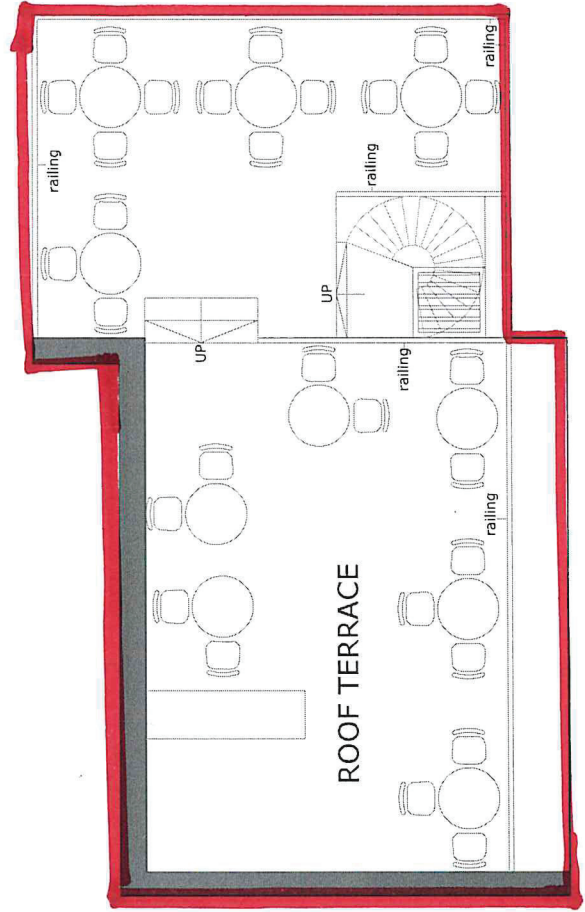

ROOF TERRACE FLOOR PLAN

ADVANCE ARCHITECTURE
 ARCHITECTURE / PLANNING / LICENSING
 352 Green Lanes, Palmers Green,
 London N13 9PL, 020 8661 7777
 020 8661 7999, 178
 www.advancearchitecture.co.uk
 info@advancearchitecture.co.uk

PLEASE NOTE

1. All dimensions to be verified on site.
2. All dimensions are in millimeters.
3. No work shall commence until all approvals and agreements have been obtained. These include, Planning, Building Regulations, Water and party Wall.
4. The Copyright of this drawing belong to Adv Planning Limited T/A Advance Architecture.

Date	01/09/19
Scale (@ A3)	1 : 50
Drawn by	ES
Checked by	KK

PROJECT STATUS	PLANNING
	EXISTING
PROJECT	283a Kingsland Road, Hackney, E2 8AS
SHEET	PLANS
JOB No.	
DRAWING NUMBER	P102
REV	

**RESPONSIBLE AUTHORITY REPRESENTATION:
APPLICATION UNDER THE LICENSING ACT 2003****RESPONSIBLE AUTHORITY DETAILS**

NAME OF AUTHORITY	London Borough of Hackney
ADDRESS OF AUTHORITY	Community Safety & Enforcement Service First Floor Hackney Service Centre 1 Hillman Street London E8 1DY
CONTACT NAME	Jacey Frewin
TELEPHONE NUMBER	020 8356 4567
E-MAIL ADDRESS	jacey.frewin@hackney.gov.uk

APPLICATION PREMISES

NAME & ADDRESS OF PREMISES	By the Bridge 283a Kingsland Road London E2 8AS
NAME OF APPLICANT	HS Hackney Limited

COMMENTS

I make the following relevant representations in relation to the above application to vary the Premises Licence at the above address.

- 1) the prevention of crime and disorder •
- 2) public safety •
- 3) the prevention of public nuisance **x**
- 4) the protection of children from harm •

Representation in relation to:

ENVIRONMENTAL LICENCE CONDITIONS IN RESPECT OF

By the Bridge, 283a Kingsland Road, London E2 8AS

1. The Licensee shall ensure that all relevant staff are fully trained and made aware of the legal requirement of businesses to comply with their responsibility as regards the disposal of waste produced from the business premises. The procedure for handling and preparing for disposal of the waste shall be in writing and displayed in a prominent place where it can be referred to at all times by staff.
2. The Licensee shall ensure that any contract for general and recyclable waste disposal shall be appropriate in size to the amount of waste produced by the business. The Licensee shall maintain an adequate supply of waste receptacles provided by his registered waste carrier (refuse sacks or commercial waste bins) in order to ensure all refuse emanating from the business is always presented for collection by his waste carrier and shall not use any plain black or unidentifiable refuse sacks or any other unidentifiable or unmarked waste receptacles.
3. The Licensee's premises are situated in an area within which refuse may only be left on the public highway at certain times (time bands). If the Licensee's waste carrier cannot or does not comply by collecting the refuse within an hour after the close of any time band imposed by the waste authority, the Licensee must remove the refuse from the public highway and/or keep it within the premises until such time as his/her waste carrier arrives to collect the refuse.
4. The Licensee shall instruct members of staff to make regular checks of the area immediately outside the premises and remove any litter, bottles and glasses emanating from the premises. A final check should be made at close of business.
5. The Licensee shall provide a safe receptacle for cigarette ends to be placed outside for the use of customers, such receptacles being carefully placed so as not to cause an obstruction or trip.
6. The current trade waste agreement/duty of care waste transfer document shall be conspicuously displayed and maintained in the window of the premises where it can be conveniently seen and read by persons standing in By the Bridge. This should remain unobstructed at all times and should clearly identify:-
 - the name of the registered waste carrier
 - the date of commencement of trade waste contract
 - the date of expiry of trade waste contract
 - the days and times of collection
 - the type of waste including the European Waste Code

The above representations are supported by the following evidence and information.

We have received complaints in the past regarding littering and build-up of waste in the area. There have been instances in the past where Enforcement Officers have found evidence of the illegal disposal of waste from businesses in this area. Experience has also shown that there is the probability that there will be cigarette litter outside these premises due to the smoking ban.

Are there any actions or measures that could be taken to allay concerns or objections? If so, please explain.

contact Jacey Frewin by email

Name: Jacey Frewin

Date: 16/03/2022

APPENDIX B2

RESPONSIBLE AUTHORITY REPRESENTATION: APPLICATION UNDER THE LICENSING ACT 2003

RESPONSIBLE AUTHORITY DETAILS

NAME OF AUTHORITY	Metropolitan Police service
ADDRESS OF AUTHORITY	Licensing Unit, Stoke Police Station 33 Stoke Newington High Street London N16 8DS
CONTACT NAME	PC 3691CE Kerrie RYAN
TELEPHONE NUMBER	07796 183078
E-MAIL ADDRESS	hackneylicensing@met.police.uk

APPLICATION PREMISES

NAME & ADDRESS OF PREMISES	By The Bridge 283a Kingsland Road London E2 8AS
NAME OF PREMISES USER	HS Hackney Ltd

COMMENTS

I make the following relevant representations in relation to the above application to vary the Premises Licence at the above address.

- 1) the prevention of crime and disorder
- 2) public safety
- 3) the prevention of public nuisance
- 4) the protection of children from harm

Representations (which include comments and/or objections) in relation to:

Police make the following representations in relation to the application for a Premises Licence at BY THE BRIDGE, 283A KINGSLAND ROAD, LONDON, E2 8AS for the following reason(s);

This premises is a small premises situated on a main road that links Dalston and Shoreditch. This particular area has several licensed premises including bars, food outlets and shops.

This application has been submitted by HS Hackney Ltd. This company has one person assigned to it on Companies House – that being Ms Hande SEZGIN. Ms SEZGIN was recently the DPS at this premises – which currently holds a valid premises licence – but was replaced after police officers found breaches at the premises. She was replaced by her partner Mr Ismail TEZGEL.

Police licensing officers have visited this premises several times and on each occasion found breaches of the conditions. These breaches have been pointed out to the operators and warning letters sent. The most recent visit was on 25th March 2022, when police attended to conduct a licensing visit and monitor whether the breaches pointed out in the warning letter had been rectified. The manager was extremely unhelpful and refused to show police any orders, till receipts and customers tabs/bills. It was clear that conditions were still being breached and confidence levels in the operators remain low.

This application has been submitted so that the operators can run the premises as a bar. The reason that police were satisfied with the original application for this premises, was the ancillary to food condition that was offered. This area has attracted complaints from residents (some of which have been attributed to this applicants and partners other venue close by – U7). This venue was reviewed by Hackney Council Licensing Enforcement officers resulting in Ms Hande SEZGIN (this applicant), being banned from the premises when the premises licence is in use, in order to promote the licensing objectives.

This application describes itself as a 'Licensed Restaurant', yet no restaurant conditions have been added to the proposed conditions listed in the operating schedule. Neither does the application address the tables outside on the street.

Police not only have concerns in relation to the operators of the premises but also the structure of the premises itself. During my last visit, I found the staircase that leads up to the roof terrace, where numerous customers were sat drinking, extremely steep and narrow and difficult to navigate. Police would like to see a Health and Safety assessment and fire risk assessment that relates to the use of this staircase in an emergency, as police feel that this could be a hazard and cause injury.

Police have very little confidence in the operators at this venue, and the introduction of a new DPS is not sufficient to allay our concerns.

The above representations are supported by the following evidence and information.

Personal knowledge of the local area and issues in the area.

Are there any actions or measures that could be taken to allay concerns or objections? If so, please explain.

Signed

PC 3691CE RYAN

By E-mail)

Name (printed)

APPENDIX B3

RESPONSIBLE AUTHORITY REPRESENTATION: APPLICATION UNDER THE LICENSING ACT 2003

RESPONSIBLE AUTHORITY DETAILS

NAME OF AUTHORITY	Licensing Authority
ADDRESS OF AUTHORITY	Licensing Service Hackney Service Centre 1 Hillman Street London E8 1DY
CONTACT NAME	David Tuitt
TELEPHONE NUMBER	020 8356 4942
E-MAIL ADDRESS	david.tuitt@hackney.gov.uk

APPLICATION PREMISES

Premises	By the Bridge 283a Kingsland Road London E2 8AS
Applicant	HS Hackney Ltd

COMMENTS

I make the following relevant representations in relation to the above application at the above address.

- | | | |
|----|--------------------------------------|---|
| 1) | the prevention of crime and disorder | X |
| 2) | public safety | x |
| 3) | the prevention of public nuisance | x |
| 4) | the protection of children from harm | |

Representations (which include comments and/or objections) in relation to:

I write in relation to the application for a new premises licence.

It is noted that there is a premises licence (ref: 083644) already in existence at this site. However, this application appears to be seeking to (1) enable the premises to operate without the existing requirement for alcohol to be sold ancillary to substantial table meals (2) increase capacity from 15 seated patrons to 40 and (3) regularise a roof terrace constructed subsequent to the grant of the existing licence.

Planning records (ref: 2016/2589) show that Change of use of ground floor unit to a drinking establishment (use class A4) was granted on 5 September 2016. In a management plan that accompanied the application, the following was stated: "The business operates 7 days a week from 8.00 to 18.00 hours weekdays 9.00 to 18.00 on weekends. Our request will be to change that to Mon-Fri 08.00 to 23.00, sat 09.00 to 23.00 and Sunday/ bank holidays 09.00 to 22.00 o'clock accordance with the alcohol licence." Therefore it is noted that the existing and proposed licence hours already exceed the hours authorised under planning.

Planning records also show that the roof terrace has permission after being allowed by the Planning Inspector (ref APP/U5360/W/21/3269292). This enabled the "continuous use of the existing seating area on the terrace floor including the metal balustrade for safety reasons." It is noted that the following condition was attached:

"The roof terrace hereby permitted shall not be used outside the hours of 0800–2200 Sunday to Wednesday and 0800-2300 Thursday to Saturday."

The applicant may wish to amend the licence application to reflect this condition in the licence application to ensure the promotion of the public nuisance objective. I am also aware of Police concerns in relation to the structural suitability of the roof terrace which is accessed via a spiral staircase. Some detail in relation to this to allay safety concerns would be helpful.

It is noted that the director of the company is known to the service as having involvement with two other nearby sites. One of these sites has been particularly problematic so discussion may be required in order to ensure the promotion of the licensing objectives.

The above representations are supported by the following evidence and information.

The Licensing Act 2003, guidance issued by the Home Office under s182 of the Licensing Act 2003

Are there any actions or measures that could be taken to allay concerns or objections?
If so, please explain.

Matters highlighted above to be addressed/discussed

Name: **David Tuitt (Business Regulation Team Leader) - Licensing and Technical Support**

12 April 2022

APPENDIX C



Scale: 1:1250 at A4

By the Bridge, 283a Kingsland Road, E2 8AS



Ref:

Produced by: unspecified

please specify copyright statement

Tuesday, June 7, 2022

email: